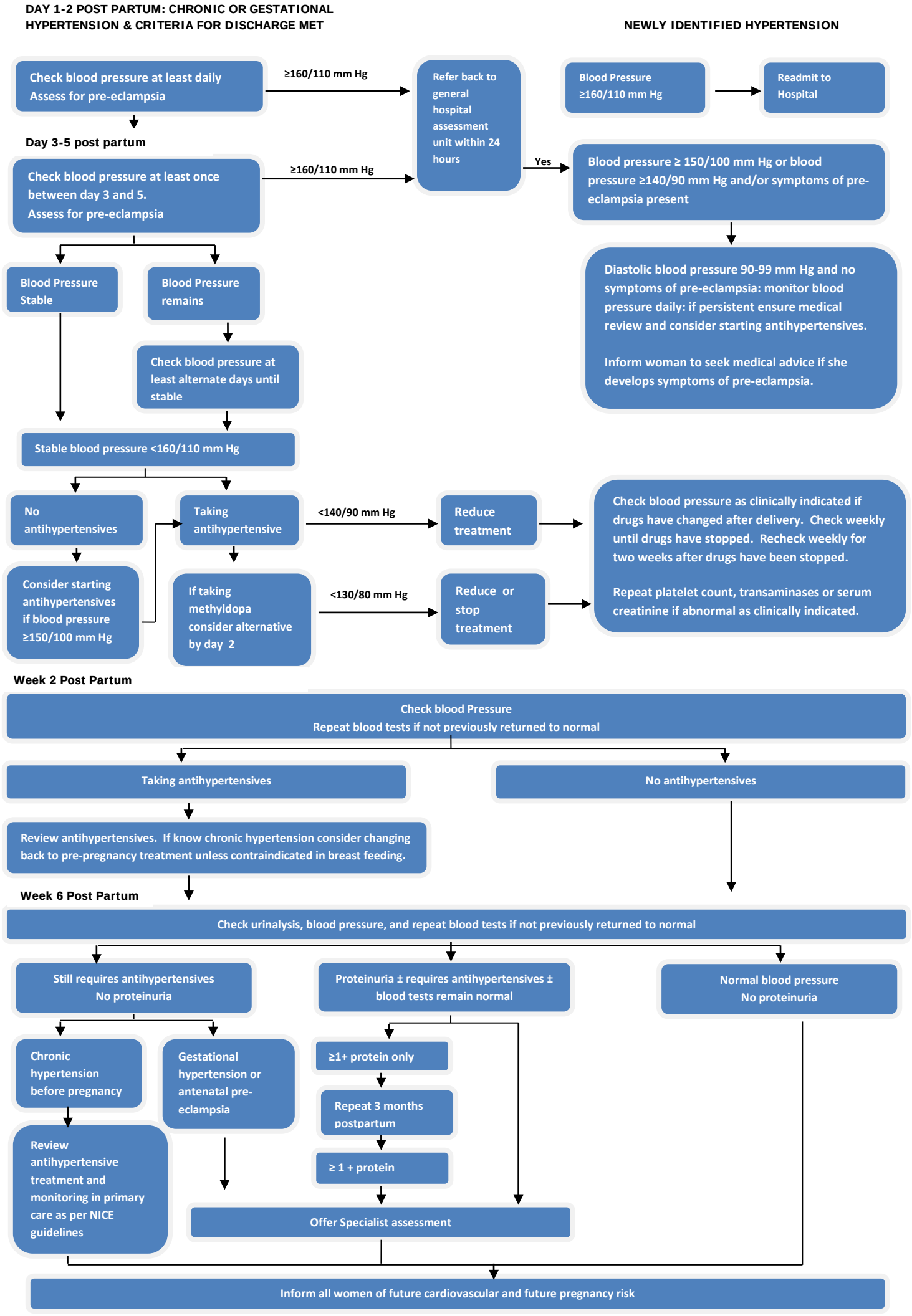Suggested Postnatal Care with Hypertensive Patient