

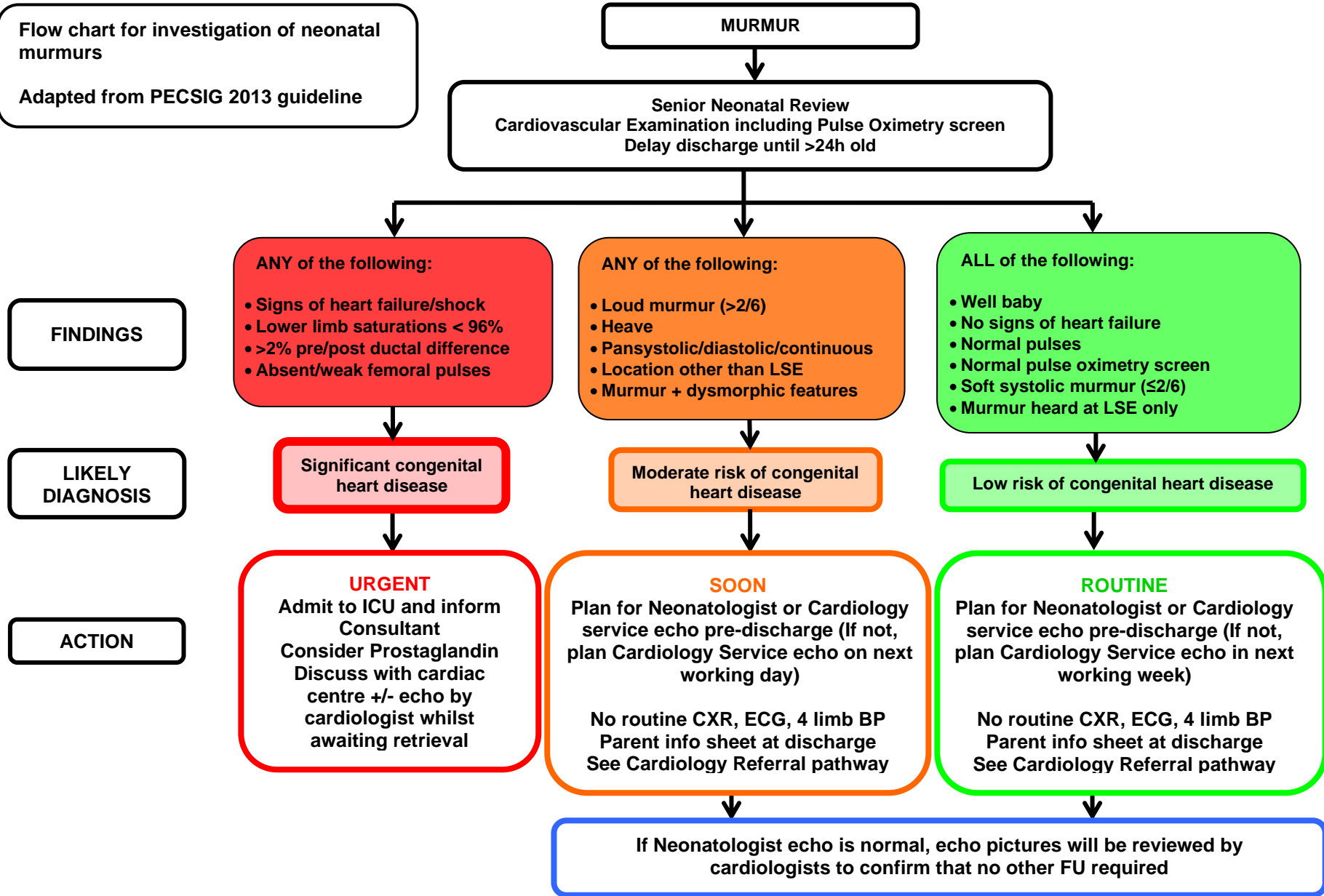

Royal Infirmary of Edinburgh - Neonatal Unit
Clinical Guidelines

Flow chart for investigation of neonatal murmurs
 Adapted from PECSIG 2013 guideline



FINDINGS

LIKELY DIAGNOSIS

ACTION

If Neonatologist echo is normal, echo pictures will be reviewed by cardiologists to confirm that no other FU required